

ELEVATION

OFFICE COPY

A/000 297/17/04
 Planning Permit No. 12/10/04
APPROVED
 SUBJECT TO THE CONDITIONS IN THIS OFFICE LETTER
 No. Ar/23/20/05 Dated 12.01.05
 FOR MEMBER SECRETARY
 CHENNAI METROPOLITAN
 DEVELOPMENT AUTHORITY
 CHENNAI - 600 008.

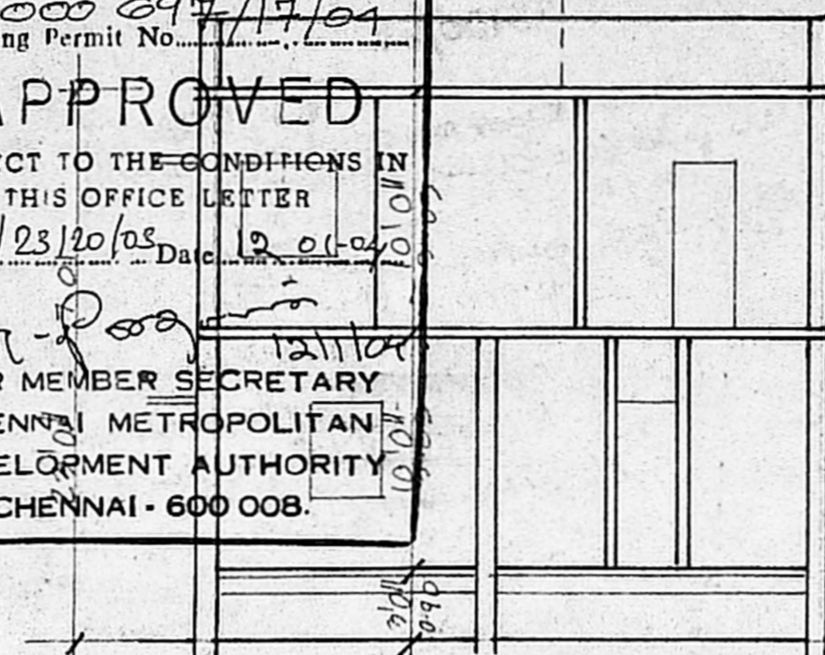

SECTION ON AB



Proposition Plan
 - site was is specified as B-110
 - site was is vacant
 - effect of the proposed building
 - 16.5
 - the passage is sufficient for traffic
 - PLAY GROUND
 - DISTANCE FROM THE SITE
 - CORNER HOSPITAL
 - DHANAPATHY NAGAR 2nd STREET
 - MARUTHI AVENUE
 - RANJITH LANE
 - ADAYAR VILLAGE
 - KOTTURPURAM

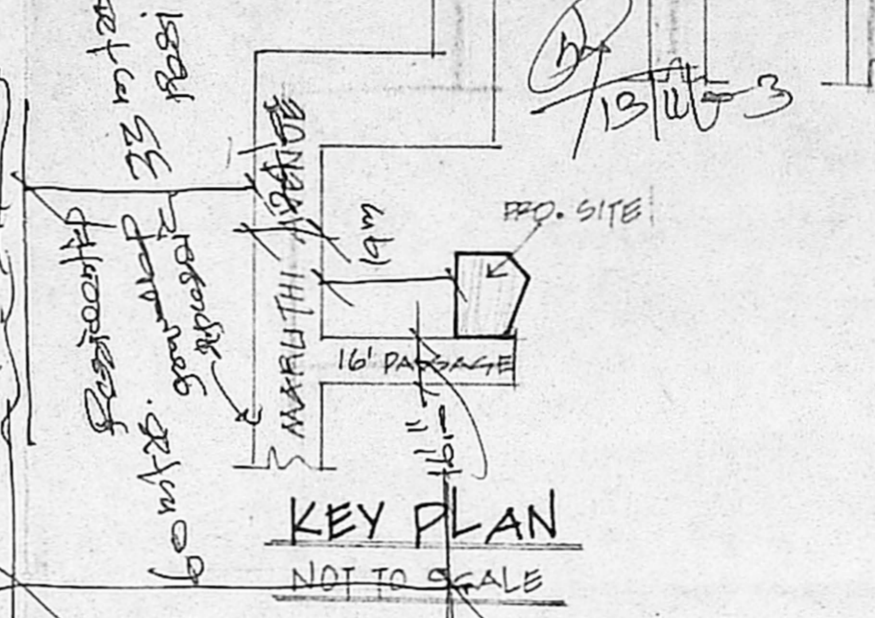

KEY PLAN
 NOT TO SCALE

JOINERIES		
D	DOOR	3'0" x 7'0"
D2	"	3'0" x 7'0"
W	WINDOW	2'6" x 7'0"
W1	"	3'0" x 4'6"
W2	"	4'0" x 4'6"
V	VENTILATOR	2'6" x 1'6"

SPECIFICATION
 SAND FILLING IN FOUNDATION
 PCC 1:4:8 IN FOUNDATION
 BRICK WORK IN CM 1:5
 RCC WORK IN 1:2:4 MIX
 PLASTERING IN CM 1:4

AREA DETAIL			
PLOT AREA	PATTA DOC.	287.75	267.09
G. FLOOR		1224.5	117.75
1ST FLOOR		1017.2	94.5
COV: 37.9%			
FSI: 0.69			

COLOUR INDEX
 ROADS : —
 BOUNDARY : —
 PROPOSAL : —

SCALE 1" TO 30'
 N

PLAN SHOWING THE PRO. RESIDENTIAL BUILDING IN PLOT NO. 1, T.S. NO. 7/36, BLOCK NO. 14, RANJITH LANE, MARUTHI AVENUE, ADAYAR VILLAGE, KOTTURPURAM, CH. 85

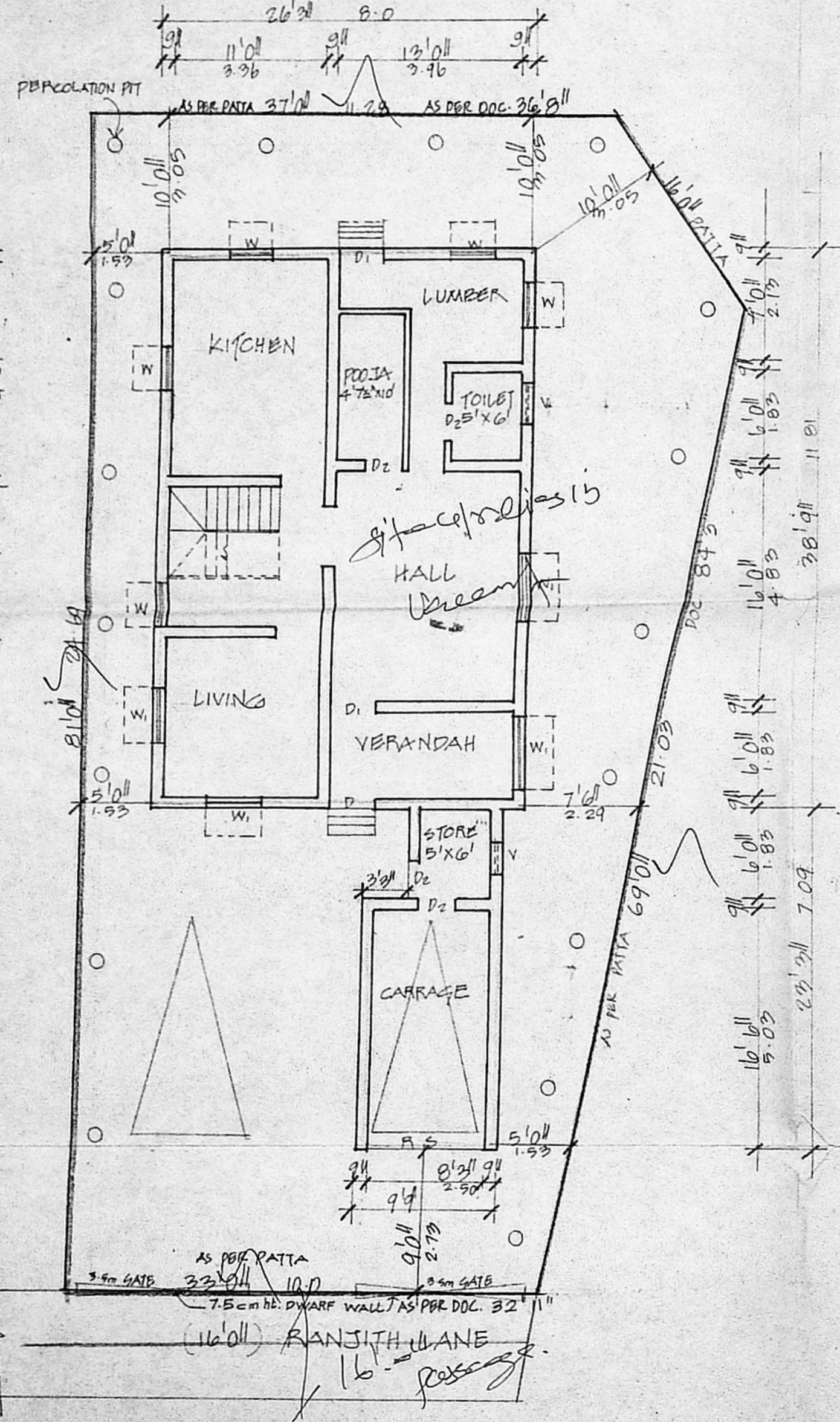

SITE/G. FLOOR PLAN

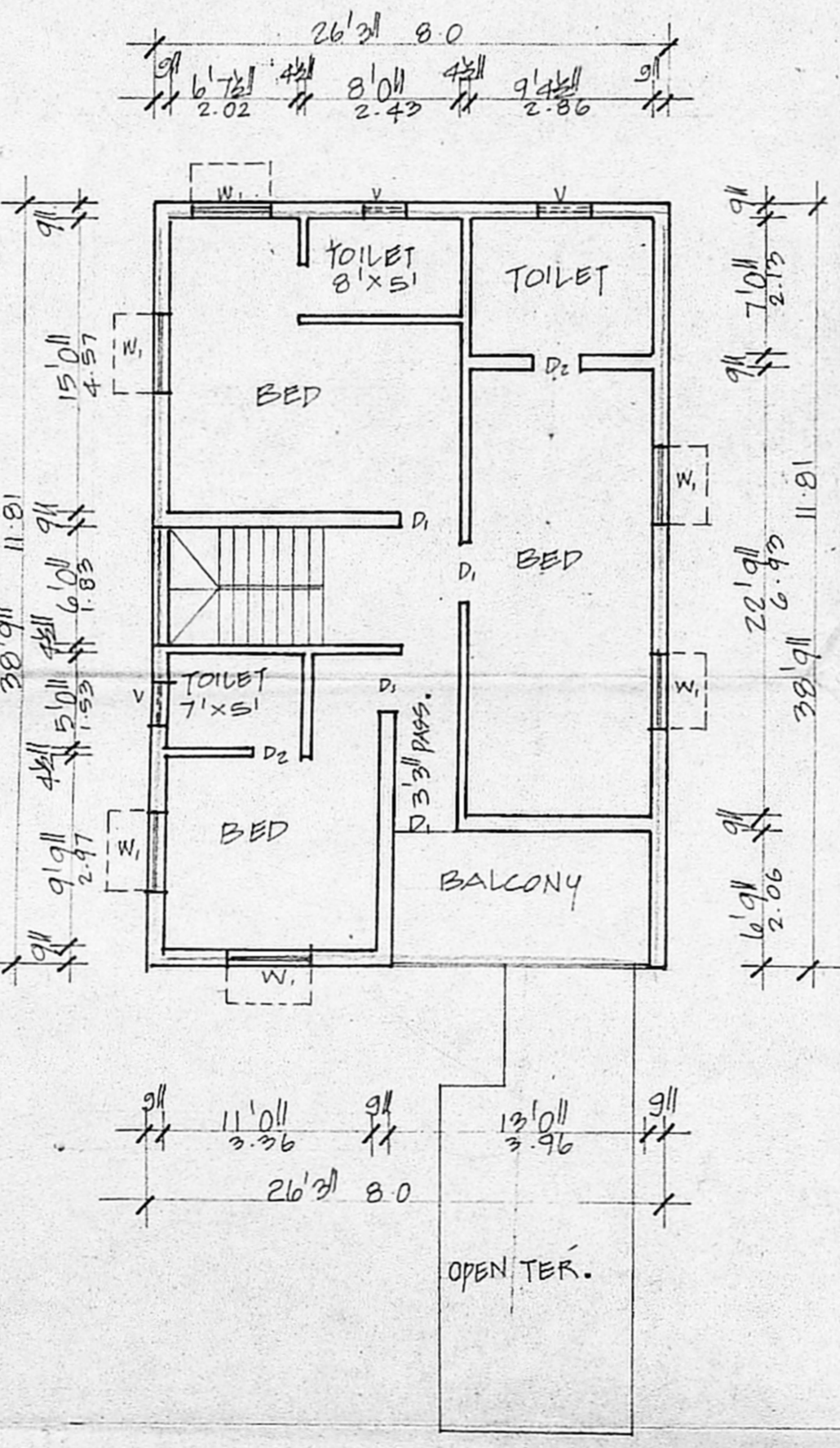

FIRST FLOOR PLAN

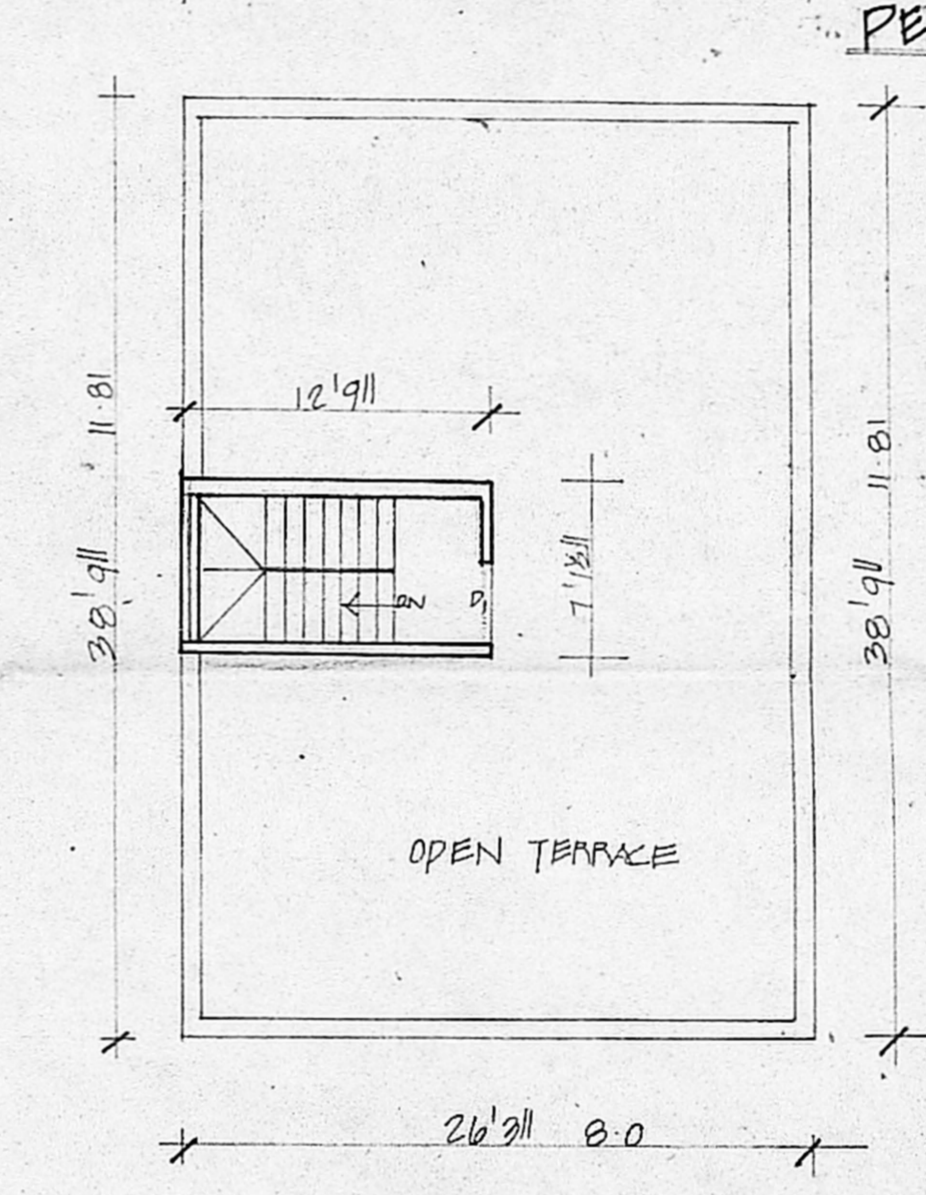

TERRACE PLAN

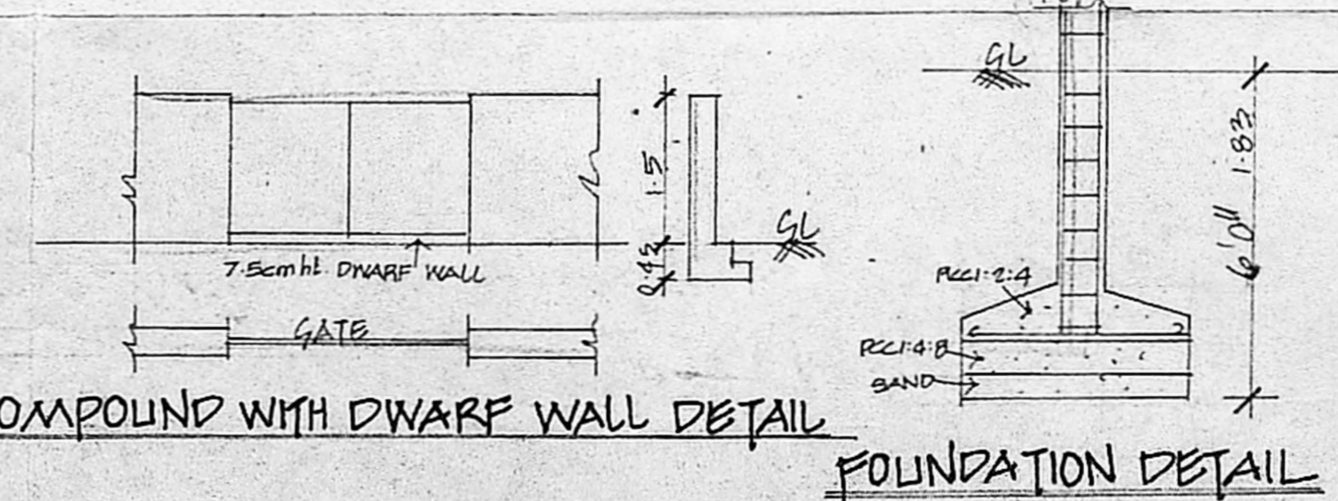

COMPOUND WITH DWARF WALL DETAIL

FOUNDATION DETAIL

S. Sundaram
 OWNER'S SIGNATURE

S. SUNDARAM, L.C.E.,
 Licensed Surveyor Class-II No. 27/2002-2003
 Corporation of Chennai and
 Consulting Engineer,
 PLOT NO. 4, THIRUNEELAKAVAR NAGAR,
 KAVANGARAI, PUZHAI, (P.O.)
 ARCHITECT CHENNAI - 600 008